



# 0 Whitefield Lane

Carthage, TN 37030

SqFt: 0

Lot: 13.5 Acre(s)

**\$0**

\$0.00 / SqFt

Listed On: **April 23, 2024**

MLS # 2646322

**SOLD!**

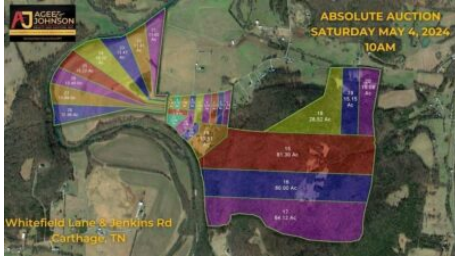

Listed By (Agent):

**Helene Singer Cash, TCEcD**

Phone (Office): 615.444.0909

Phone (Cell): 615.627.8487

Email: [HCash@RealTracs.com](mailto:HCash@RealTracs.com)

Website: <http://buywithhsc.com/>



### About 0 Whitefield Lane

\*\*\* SELLING AT ABSOLUTE AUCTION Saturday May 4, 2024 @ 10am \*\*\* 411 PICTURESQUE ACRES ? SELLING IN 28 TRACTS ? TRACTS RANGING IN SIZE FROM 1.02 TO 81.30 ACRES ? TRACTS 21-28 CUMBERLAND RIVER ACCESS ? All Lots Fronting Whitefield Lane and Jenkins Road, Land Lays Level to Rolling, Consists of Open Fields, Pasture Land, Wooded Areas. All tracts have been Soils Tested and Septic Approved (details sale date). Utility Water. Restricted to 1,400 sq. ft. Minimum Size Site Built Homes - Barndominiums Allowed. No Mobile or Modular Homes. Prime Building Lots! Mini-Farms - Acreage and Recreational Tracts. Filled with Abundant Wildlife, Deer, Turkey, Homestead and Greenbelt Opportunity. Contact Auctioneer Jay White for Further Information 615-308-4421 or Ricky Thorne 615-347-4285. Land Open for Inspection ? Look at Your Convenience. Property Taxes May Change.

### Local & Nearby Area Resources / Businesses

- Restaurants: 20+
- Grocery: 20+
- Health / Medical: 20+
- Attractions / Things to Do: 20+
- Shopping: 20+

Local area results found within 20mi - powered by Yelp.com